

**PATIENT PRESENTING CLINICAL SIGNS**

Pepe Janeczek History: Gastric hyperacidity.

**SPECIES** Physical Examination: N/A.

Canine Urinalysis: N/A.

**BREED** CBC: N/A.

Golden Doodle Serum Biochemistry: N/A.

Radiographic Findings: N/A.

**SEX**

MN

**AGE**

2 years

**WEIGHT**

9.9 #

**INTERPRETED BY**

Remo Lobetti, BVSc,  
MMedVet (Med), PhD, Dipl.  
ECVIM

**IMAGING PERFORMED BY**

Denise Bruno LVT, RDMS

**HOSPITAL NAME**

Farview Animal Clinic

**REFERRING VET**

Dr Mosaad

**INVOICE**

303446

**DATE**

9/30/22

**ULTRASONOGRAPHIC EXAMINATION OF THE ABDOMEN**

**Urinary System**

Full urinary bladder with a normal thickness and echogenic appearance of the wall. Normal anechoic urine with no sediment or uroliths evident.

Normal trigone area, proximal urethra, and iliac blood vessels.

Normal iliac lymph nodes. Ureters not visualized.

Normal renal size (left 3.8 cm, right 3.9 cm), echogenic appearance, cortico-medullary differentiation, blood flow, pelvis and capsule.

**Reproductive System**

Small hypoechogenic prostate (0.8 cm).

**Adrenal Glands**

Normal shape, echogenic appearance, and position but small in size. Left 1 x 0.25/0.38 cm, right 1.36 x 0.32/0.31 cm.

**Spleen**

Normal size and echogenic appearance. Smooth homogenous parenchyma, regular curvilinear capsule, and normal vasculature. No evidence of inflammatory, neoplastic, infarction, or infiltrative changes noted

**Liver**

Normal size, echogenic appearance, portal markings, and regular curvilinear capsule. No nodules or masses evident. Full gall bladder containing small amount of hyperechogenic sediment. Normal thickness and echogenic appearance of the gall bladder wall. Normal bile duct.



**PATIENT** ***Gastrointestinal***

Pepe Janeczek Normal appearance of the stomach, duodenum, small intestine, ileo-cecal junction, and colon with no loss of layering, normal wall thickness (small intestine 0.34 cm) and peristalsis, and no distension of the lumen. Ingesta within the small intestine.

**SPECIES**

Canine

***Pancreas***

**BREED**

Golden Doodle

Normal size and echogenic appearance Regular capsule. Normal echogenic appearance of the mesentery and fat surrounding the pancreas.

***Free Abdomen***

**SEX**

No mesenteric lymphadenomegaly.

MN

No ascites.

**AGE**

2 years

Primary findings:

- Small adrenal glands?

**WEIGHT**

9.9 #

Secondary findings:

- Gall bladder sediment.

**INTERPRETED BY**

Remo Lobetti, BVSc,  
MMedVet (Med), PhD, Dipl.  
ECVIM

**INTERPRETATION OF THE FINDINGS & FURTHER RECOMMENDATIONS**

Although the small adrenal glands may merely be an incidental finding, emerging Addison's disease needs to be considered.

**IMAGING PERFORMED BY**

Denise Bruno LVT, RDMS

Further assessment would be basal cortisol assay and possibly an ACTH stimulation test.

**HOSPITAL NAME**

Farview Animal Clinic

Specific therapy would be dependent on an etiological diagnosis.

**REFERRING VET**

Dr Mosaad

**INVOICE**

303446

**DATE**

9/30/22



**PATIENT IMAGES**

Pepe Janeczek **Left adrenal**

**SPECIES**

Canine

**BREED**

Golden Doodle

**SEX**

MN

**AGE**

2 years

**WEIGHT**

9.9 #



**Right adrenal**

**INTERPRETED BY**

Remo Lobetti, BVSc,  
MMedVet (Med), PhD, Dipl.  
ECVIM

**IMAGING PERFORMED BY**

Denise Bruno LVT, RDMS

**HOSPITAL NAME**

Farview Animal Clinic

**REFERRING VET**

Dr Mosaad

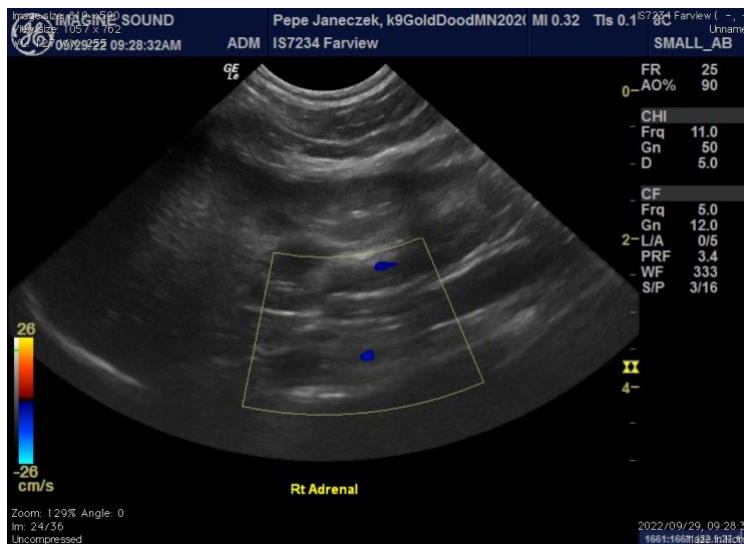

**INVOICE**

303446

**DATE**

9/30/22

The information and recommendations provided are based on the images presented by the referring veterinarian. No evaluation can be communicated regarding pathology that was not visible in the image/video clips provided.

Thank you for this referral. If the clinical or image interpretation does not parallel your findings or if I can be of any further assistance, please contact me.

**Remo Lobetti, BVSc, MMedVet (Med), PhD, Dipl. ECVIM (Internal Medicine)**  
[rlobetti@mweb.co.za](mailto:rlobetti@mweb.co.za)